



## 2021 RESERVED PIT AREA PARKING FORM

DRIVER NAME: \_\_\_\_\_

ADDRESS: \_\_\_\_\_

CITY: \_\_\_\_\_ STATE \_\_\_\_\_ ZIP \_\_\_\_\_

CELL PHONE # \_\_\_\_\_ EMAIL ADDRESS: \_\_\_\_\_

DIVISION: \_\_\_\_\_ CAR # \_\_\_\_\_

DESCRIPTION & DIMENSIONS OF TOW VEHICLE: \_\_\_\_\_

DID YOU HAVE A SPOT IN 2020: YES or NO IF YES, WHAT SPACE # \_\_\_\_\_

RESERVED PIT PARKING SPOT: 1<sup>st</sup> CHOICE #: \_\_\_\_\_ 2<sup>nd</sup> CHOICE #: \_\_\_\_\_

### PLEASE COMPLETE ONE FORM FOR EACH PARKING SPACE RESERVATION

Reserved Parking Spaces are assigned by the management of the Clinton County Speedway. Reservation is for the current race season. Attempts will be made to accommodate requests from prior season. You will be notified of your space via email or you can check with the race director at the first race. Clinton County Speedway reserves the right to re-assign pit space when circumstances warrant or for special events. Pit spaces are non-transferable and non-refundable. Reservation of pit space does not constitute ownership. Tenant should keep area clean by using nearest trash receptacle. Failure to do so could result in the forfeiture of the reserved parking space. Clinton County Speedway may reassign unused pit spots at the discretion of management. You are not allowed to park in a pit space if you have not paid the appropriate reservation fee. See the Race Director for other areas to park. Traveling divisions are allowed to use open pit stalls when they are visiting at the discretion of the Race Director. APPLICATION AGREEMENT: I HAVE READ AND FULLY UNDERSTAND THIS AGREEMENT AND I AGREE TO ABIDE BY ALL OF ITS TERMS.

X \_\_\_\_\_ DATE: \_\_\_\_\_

MAKE CHECKS PAYABLE TO:  
**RESERVED ANNUAL FEE IS: \$100**

CLINTON COUNTY FAIR ASSOCIATION  
P.O. BOX 174  
MACKEYVILLE, PA 17750

FOR OFFICE USE ONLY Confirmed Pit Stall # \_\_\_\_\_

Date Received: \_\_\_\_\_

Processed by: \_\_\_\_\_

Cash or Check # \_\_\_\_\_

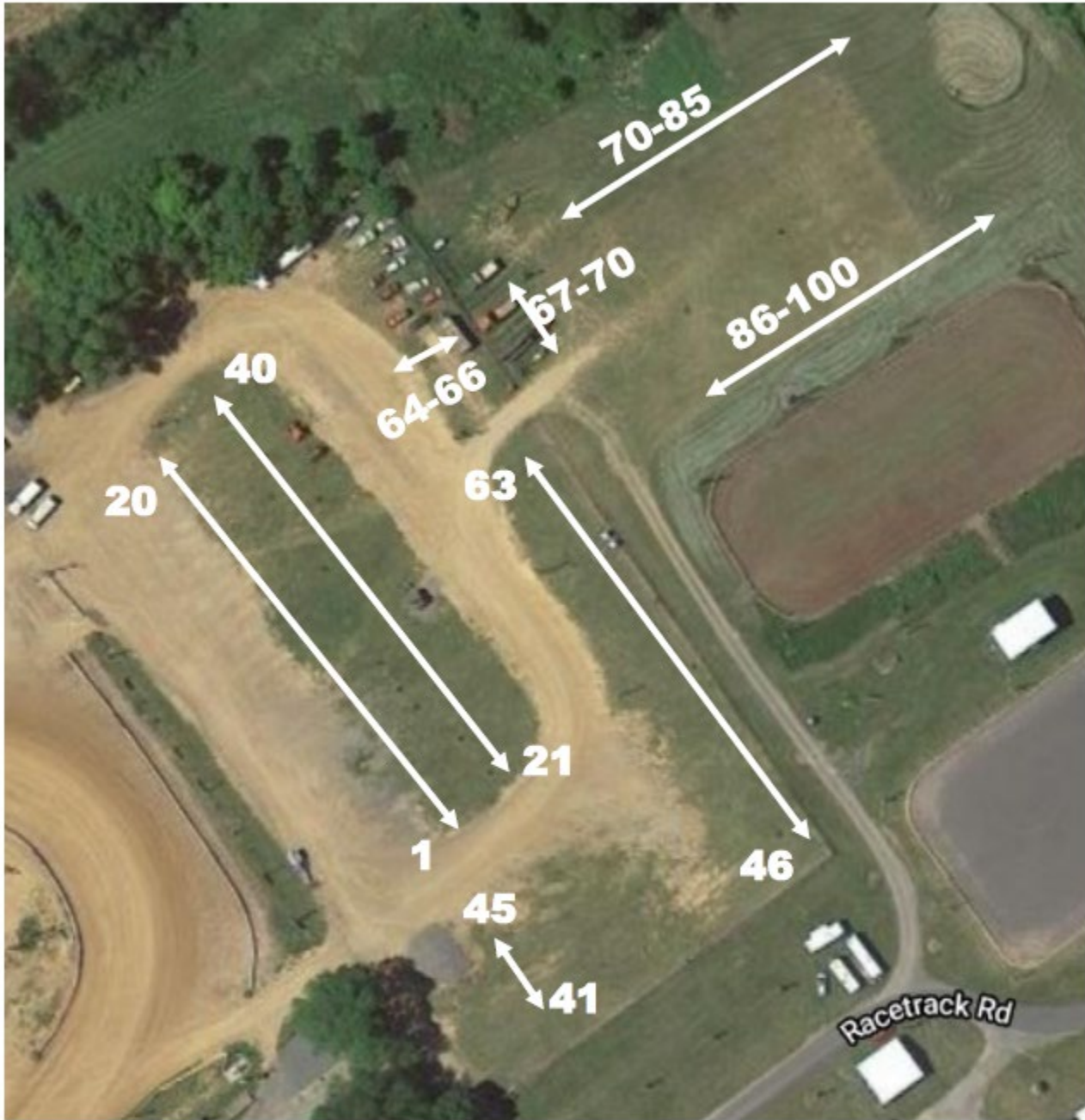

\*Note map is not to scale. If you desire a space not assigned a number, please check with the speedway via email at [info@clintoncountyspeedway.com](mailto:info@clintoncountyspeedway.com)