



2025 RESERVED PIT AREA PARKING FORM

DRIVER NAME: _____

ADDRESS: _____

CITY: _____ STATE _____ ZIP _____

CELL PHONE # _____ EMAIL ADDRESS: _____

DIVISION: _____ CAR # _____

DESCRIPTION & DIMENSIONS OF TOW VEHICLE: _____

DID YOU HAVE A SPOT IN 2024: YES or NO

RESERVED PIT PARKING SPOT: 1st CHOICE #: _____ 2nd CHOICE #: _____

PLEASE COMPLETE ONE FORM FOR EACH PARKING SPACE RESERVATION

Reserved Parking Spaces are assigned by the management of the Clinton County Speedway. Reservation is for the current race season. Attempts will be made to accommodate requests to renew from prior season. You will be notified of your space via email or you can check with the race director at the first race. Clinton County Speedway reserves the right to re-assign pit space when circumstances warrant or for special events. Pit spaces are non-transferable and non-refundable. **Reservation of pit space does not constitute ownership.** Tenant should keep area clean by using nearest trash receptacle. Failure to do so could result in the forfeiture of the reserved parking space. Clinton County Speedway may reassign pit spots at the discretion of management. You are not allowed to park in a reserved pit space if you have not paid the appropriate reservation fee. As the tenant, you do not choose who parks in your spot if you are absent. Failure to use the reserved pit space by the registrant will result in forfeiture as determined by speedway management. Management has the right to move pit stalls for any reason, such as special events, where management may decide that a certain area is reserved for that special show regardless of pit reservations agreement.. Only race haulers with race cars are permitted in the pit area. No personal vehicles. Renewal deadline January 25, 2025. APPLICATION AGREEMENT: I HAVE READ AND FULLY UNDERSTAND THIS AGREEMENT AND I AGREE TO ABIDE BY ALL OF ITS TERMS.

X _____ DATE: _____

MAKE CHECKS PAYABLE TO:
RESERVED ANNUAL FEE IS: \$100

CLINTON COUNTY FAIR ASSOCIATION
P.O. BOX 174
MACKEYVILLE, PA 17750

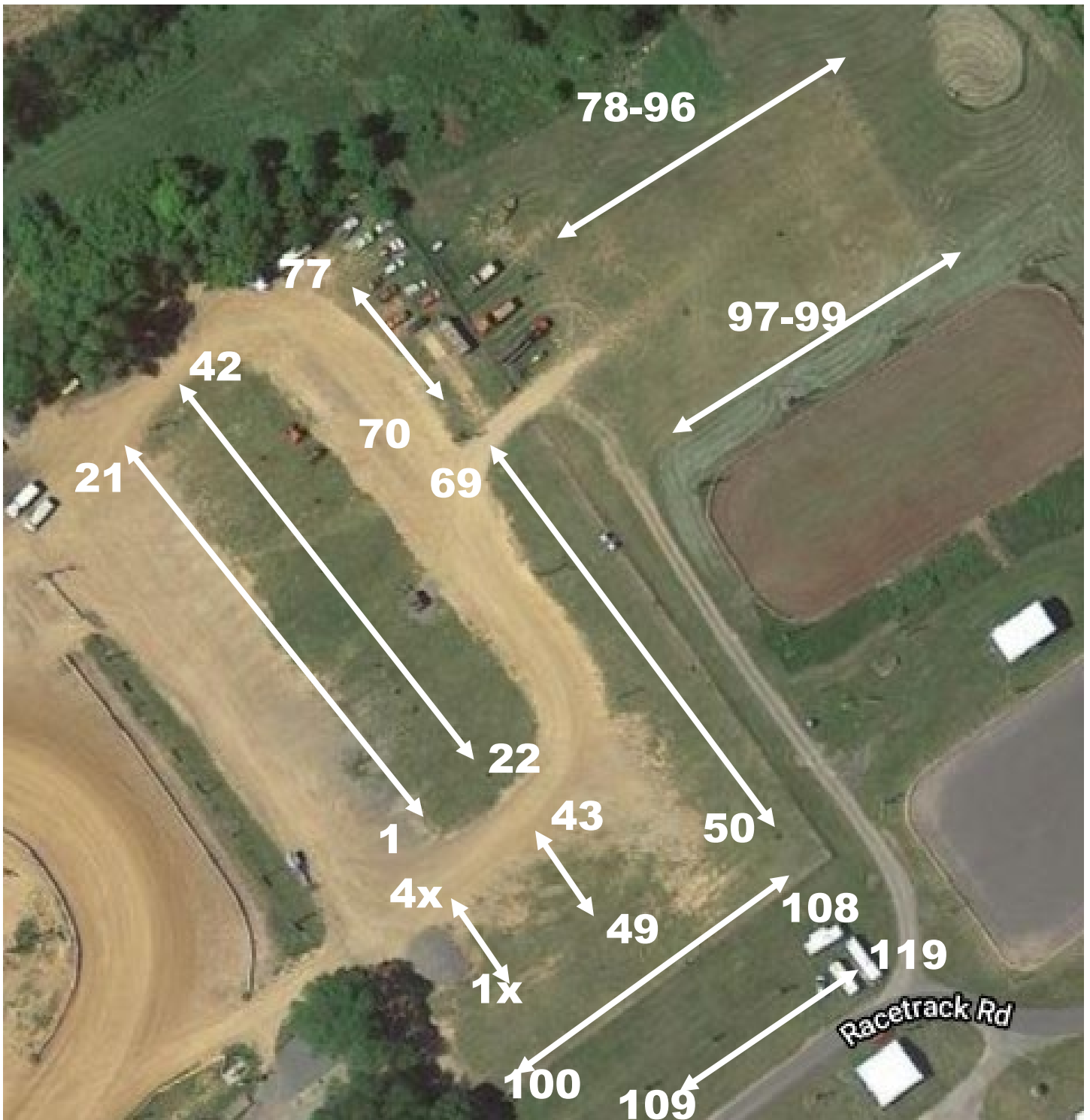

Note: Map and number spaces are not to scale but are for general reference.